

THIS IS NOT A BIDDING DOCUMENT. THE INFORMATION IS FOR INFORMATIONAL PURPOSES ONLY. THE ENGINEER HAS CONDUCTED VISUAL INSPECTIONS OF THE SITE AND HAS OBSERVED THE EXISTING UTILITIES. THE ENGINEER HAS NOT CONDUCTED A FIELD SURVEY OF THE SITE. THE ENGINEER HAS NOT CONDUCTED A FIELD SURVEY OF THE SITE.



NOTE: ORIGINAL PLAN IS 11" x 17". OTHER SIZES NOT TO SCALE

NO.	DESCRIPTION	DATE
1	ISSUED FOR PERMITTING	11/15/23
2	ISSUED FOR PERMITTING	11/15/23
3	ISSUED FOR PERMITTING	11/15/23
4	ISSUED FOR PERMITTING	11/15/23
5	ISSUED FOR PERMITTING	11/15/23
6	ISSUED FOR PERMITTING	11/15/23
7	ISSUED FOR PERMITTING	11/15/23
8	ISSUED FOR PERMITTING	11/15/23
9	ISSUED FOR PERMITTING	11/15/23
10	ISSUED FOR PERMITTING	11/15/23
11	ISSUED FOR PERMITTING	11/15/23
12	ISSUED FOR PERMITTING	11/15/23
13	ISSUED FOR PERMITTING	11/15/23
14	ISSUED FOR PERMITTING	11/15/23
15	ISSUED FOR PERMITTING	11/15/23
16	ISSUED FOR PERMITTING	11/15/23
17	ISSUED FOR PERMITTING	11/15/23
18	ISSUED FOR PERMITTING	11/15/23
19	ISSUED FOR PERMITTING	11/15/23
20	ISSUED FOR PERMITTING	11/15/23
21	ISSUED FOR PERMITTING	11/15/23
22	ISSUED FOR PERMITTING	11/15/23
23	ISSUED FOR PERMITTING	11/15/23
24	ISSUED FOR PERMITTING	11/15/23
25	ISSUED FOR PERMITTING	11/15/23
26	ISSUED FOR PERMITTING	11/15/23
27	ISSUED FOR PERMITTING	11/15/23
28	ISSUED FOR PERMITTING	11/15/23
29	ISSUED FOR PERMITTING	11/15/23
30	ISSUED FOR PERMITTING	11/15/23
31	ISSUED FOR PERMITTING	11/15/23
32	ISSUED FOR PERMITTING	11/15/23
33	ISSUED FOR PERMITTING	11/15/23
34	ISSUED FOR PERMITTING	11/15/23
35	ISSUED FOR PERMITTING	11/15/23
36	ISSUED FOR PERMITTING	11/15/23
37	ISSUED FOR PERMITTING	11/15/23
38	ISSUED FOR PERMITTING	11/15/23
39	ISSUED FOR PERMITTING	11/15/23
40	ISSUED FOR PERMITTING	11/15/23
41	ISSUED FOR PERMITTING	11/15/23
42	ISSUED FOR PERMITTING	11/15/23
43	ISSUED FOR PERMITTING	11/15/23
44	ISSUED FOR PERMITTING	11/15/23
45	ISSUED FOR PERMITTING	11/15/23
46	ISSUED FOR PERMITTING	11/15/23
47	ISSUED FOR PERMITTING	11/15/23
48	ISSUED FOR PERMITTING	11/15/23
49	ISSUED FOR PERMITTING	11/15/23
50	ISSUED FOR PERMITTING	11/15/23

SEPTIC SYSTEM SITE PLAN

ROXBURY & CORNERS

ROBERTA ELLIOTT

WARREN

GRENIER ENGINEERING, P.C.

115 ORRINGTON PLACE #2

PO BOX 1000
ROXBURY, VT 05668
PHONE: 802-885-1111
FAX: 802-885-1112
WWW.GRENIERENGINEERING.COM

DATE: 11/15/23

SCALE: 1" = 10'

PROJECT NO: 23-001

PROJECT NAME: SEPTIC SYSTEM SITE PLAN

CLIENT: ROBERTA ELLIOTT

LOCATION: WARREN, VT

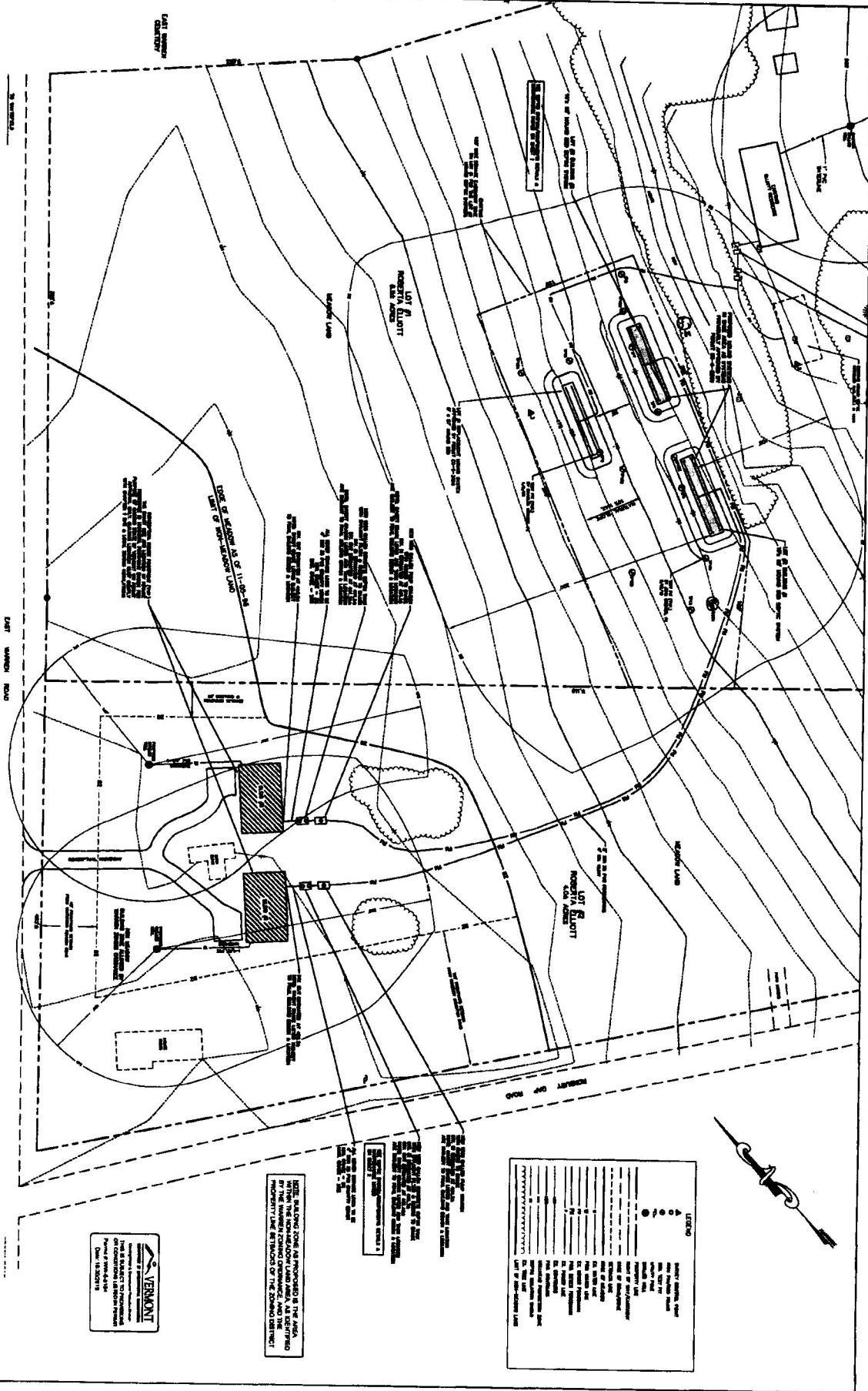

LEGEND

---	PROPERTY BOUNDARY
---	SEPTIC TANK
---	ABSORPTION AREA
---	UTILITY LINES
---	EXISTING CONCRETE
---	EXISTING ASPHALT
---	EXISTING GRAVEL
---	EXISTING SAND
---	EXISTING GRADE
---	EXISTING DRIVE
---	EXISTING WALKWAY
---	EXISTING FENCE
---	EXISTING CURB
---	EXISTING SIDEWALK
---	EXISTING DRIVEWAY
---	EXISTING GARAGE
---	EXISTING PORCH
---	EXISTING DECK
---	EXISTING PATIO
---	EXISTING TERRACE
---	EXISTING STAIRS
---	EXISTING RAMP
---	EXISTING SLOPE
---	EXISTING ELEVATION
---	EXISTING DRAINAGE
---	EXISTING EROSION CONTROL
---	EXISTING LANDSCAPE
---	EXISTING TREES
---	EXISTING SHRUBS
---	EXISTING GRASS
---	EXISTING SOIL
---	EXISTING ROCK
---	EXISTING SAND
---	EXISTING GRAVEL
---	EXISTING ASPHALT
---	EXISTING CONCRETE
---	EXISTING BRICK
---	EXISTING TILE
---	EXISTING STONE
---	EXISTING METAL
---	EXISTING WOOD
---	EXISTING PLASTER
---	EXISTING GYPSUM
---	EXISTING CEMENT
---	EXISTING LIME
---	EXISTING SALT
---	EXISTING ACID
---	EXISTING ALKALI
---	EXISTING OIL
---	EXISTING GREASE
---	EXISTING DEBRIS
---	EXISTING WASTE
---	EXISTING HAZARDOUS WASTE
---	EXISTING CONTAMINATION
---	EXISTING POLLUTION
---	EXISTING EMISSIONS
---	EXISTING RELEASES
---	EXISTING TRANSPORTATION
---	EXISTING STORAGE
---	EXISTING DISPOSAL
---	EXISTING TREATMENT
---	EXISTING REUSE
---	EXISTING RECYCLING
---	EXISTING CONSERVATION
---	EXISTING PROTECTION
---	EXISTING RESTORATION
---	EXISTING REPAIR
---	EXISTING MAINTENANCE
---	EXISTING MONITORING
---	EXISTING EVALUATION
---	EXISTING REPORTING
---	EXISTING RECORDING
---	EXISTING ARCHIVING
---	EXISTING PRESERVATION
---	EXISTING PROTECTION
---	EXISTING RESTORATION
---	EXISTING REPAIR
---	EXISTING MAINTENANCE
---	EXISTING MONITORING
---	EXISTING EVALUATION
---	EXISTING REPORTING
---	EXISTING RECORDING
---	EXISTING ARCHIVING
---	EXISTING PRESERVATION

THIS IS A PRELIMINARY SITE PLAN. THE ENGINEER HAS CONDUCTED VISUAL INSPECTIONS OF THE SITE AND HAS OBSERVED THE EXISTING UTILITIES. THE ENGINEER HAS NOT CONDUCTED A FIELD SURVEY OF THE SITE. THE ENGINEER HAS NOT CONDUCTED A FIELD SURVEY OF THE SITE.

