

RECEIVED
10/26/15
DRINKING WATER & GROUNDWATER PROTECTION DIVISION

VERMONT
DEPARTMENT OF ENVIRONMENTAL CONSERVATION
Drinking Water & Groundwater Protection Division
THIS IS SUBJECT TO PROVISIONS OR CONDITIONS LISTED IN PERMIT
Permit #: **WW-5-6876**
Date: **10/28/2015**

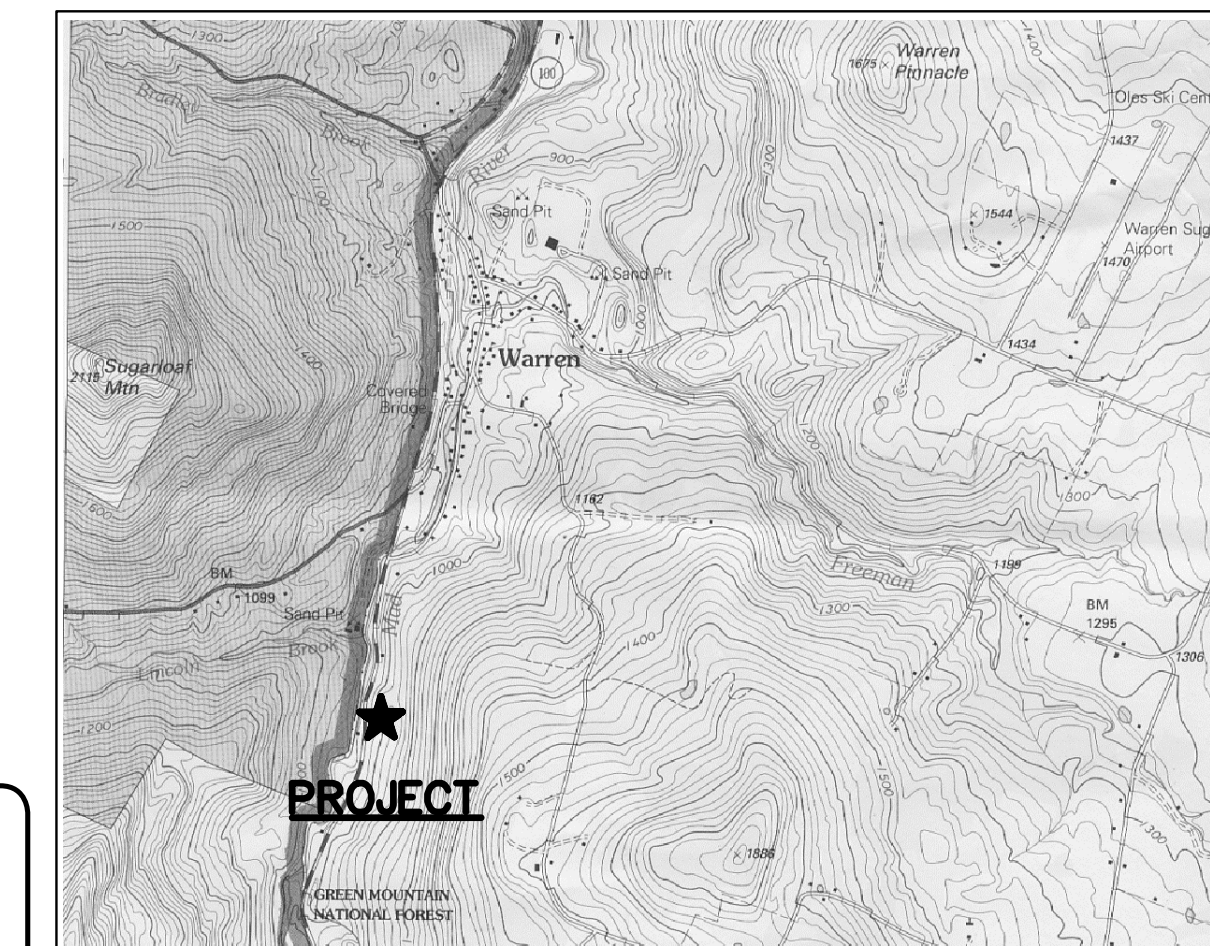

LOCATION MAP

LEGEND

- △ STA-1 TRAVERSE STATION
- ⊙ BM-1 BENCHMARK
- ⊕ TP-1 TEST PIT
- PT-1 PERC TEST
- ⊗ UP-1 UTILITY POLE
- ⊙ S SEWER MANHOLE
- ⊗ CATCH BASIN
- ⊗ WATER SHUT OFF
- ⊙ IPF IRON PIPE FOUND
- ⊙ IRF IRON ROD FOUND
- ⊙ IRS IRON ROD SET
- ⊙ W EXISTING DRILLED WELL
- ⊙ W PROPOSED DRILLED WELL
- ~ TREE LINE
- STONE WALL
- FENCE
- W WATER LINE
- S SEWER LINE
- PROPERTY LINE
- RIGHT-OF-WAY
- EASEMENT
- EDGE OF PAVEMENT
- 100 MAJOR CONTOUR
- MINOR CONTOUR

REVISIONS

- 1 ADD TRENCHES BDL 6/23/15
- 2 MOVE TRENCHES BDL 6/23/15

Lefavour P.C.
Engineering and Environmental Services
42 Dolan Road
Middlesex, Vermont 05602
tel: (802) 224-9060

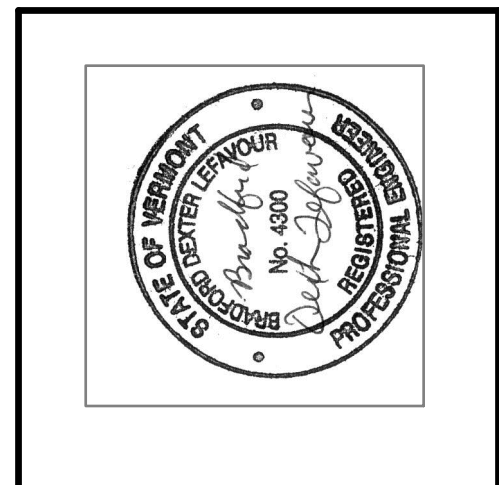

CHRIS BURFOOT
ROUTE 100
WARREN, VERMONT

SUBDIVISION
WATER SUPPLY & WASTEWATER DISPOSAL
PLANS AND DETAILS

PROJECT NO.	672
DESIGNED BY:	MAC
CHECKED BY:	BDL
DATE:	JUNE 2006
SCALE:	AS NOTED

C-1
1 OF 2

