

Deed recorded in Book 36 Pages 767-768-769 Warren Land Records attest Emma R. Ford Town Clerk

2/35-

35

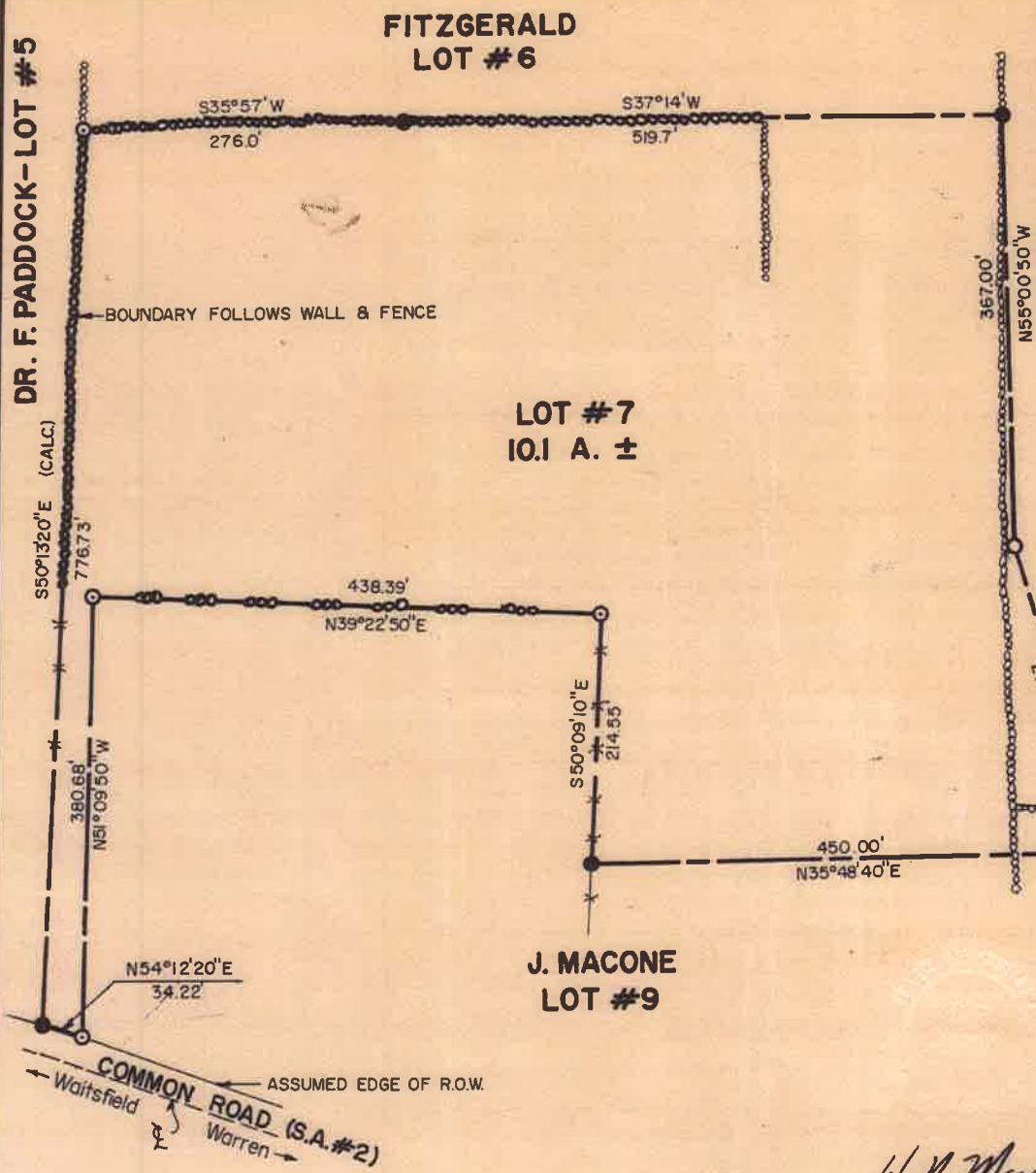

NOTE:
 RECHARGE BASED ON ASSUMED RIGHT-OF-WAY OF 3
 ROADS ON COMMON ROAD
 THIS SURVEY IS BASED ON ORIGINAL PERIMETER
 SURVEY TITLED "LAND IN WARREN, VERMONT
 BELONGING TO GARSON FIELDS", BY ALMER
 HUNTLEY, JR. & ASSOC., INC., DATED JULY 2,
 1965.
 THIS MAP IS FOR THE EXCLUSIVE USE OF
 GARSON FIELDS.



LEGEND:

- PROPERTY LINE
- x-x- FENCE
- o-o-o-o-o STONEWALL
- IRON PIN FOUND
- IRON PIN SET
- ⊙ IRON PIPE FOUND

CONVEYANCE FROM GARSON FIELDS
 TO YOLANDE M. BIGELOW

WARREN, VERMONT



DROWN & MARSH INC. WAITSFIELD, VT.

H. M. Marsh

Warren Town Clerk's office received for record December 18th A.D. 1972 at 10. a.m. attest Emma R. Ford Town Clerk PROJ. NO. 485